Rod end GAL12 DO ZEN

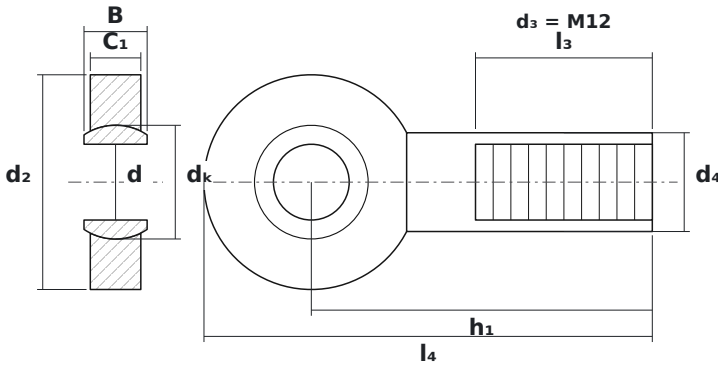

DIMENSIONS

d	bore diameter	**12 mm**
d2	rod end head diameter	**34 mm**
B	ball (inner ring) width	**10 mm**
C1	head (outer ring) width	**8 mm**
dK	ball diameter	**18 mm**
h1	ball centre to shank end	**54 mm**
l4	overall length	**71 mm**
l3	thread length	**28 mm**

SPECIFICATIONS

Manufacturer	**ZEN**
Manufacturer designation	**GAL12 DO**
B – inner ring width	**10 mm**
C – outer ring width	**8 mm**
Thread d_3	**M12**
Rolling elements	**plain bearing (no rolling elements)**
Catalogue designation	**GAR12DO**
Basic dynamic load rating C	**10.8 kN**
Basic static load rating C0	**24.5 kN**