Thrust ball bearing 51311 FAG

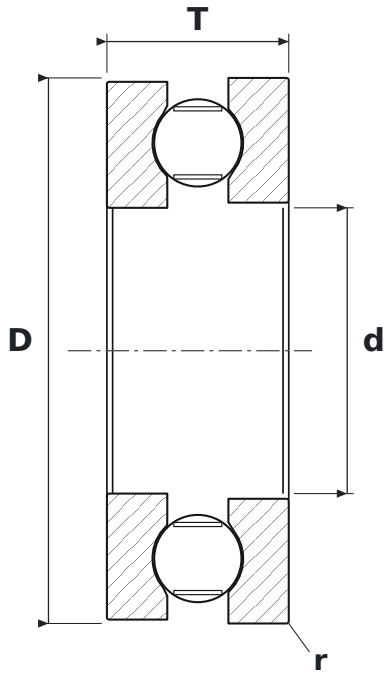

DIMENSIONS

d	bore diameter	**55 mm**
D	outside diameter	**105 mm**
T	bearing height	**35 mm**
d1	shaft washer outside diameter	**105 mm**
D1	housing washer bore diameter	**57 mm**
r	chamfer dimension (min.)	**1.1 mm**

SPECIFICATIONS

Manufacturer	**FAG**
Manufacturer designation	**51311**
r min – chamfer dimension	**1.1 mm**
Rolling elements	**single-row ball bearing**
Basic dynamic load rating C	**102 kN**
Basic static load rating C0	**207 kN**
Limiting speed	**3,200 r/min**
Reference speed	**6,000 r/min**
Mass	**1.24 kg**