Thrust ball bearing 51322 M SKF

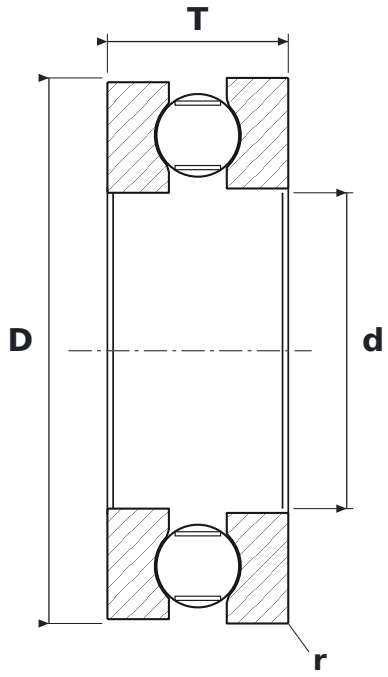

DIMENSIONS

d	bore diameter	**110 mm**
D	outside diameter	**190 mm**
T	bearing height	**63 mm**
d1	shaft washer outside diameter	**187 mm**
D1	housing washer bore diameter	**113 mm**
r	chamfer dimension (min.)	**2 mm**

SPECIFICATIONS

Manufacturer	**SKF**
Manufacturer designation	**51322 M**
r min – chamfer dimension	**2 mm**
Rolling elements	**single-row ball bearing**
M	**machined brass cage**
Basic dynamic load rating C	**280 kN**
Basic static load rating C0	**740 kN**
Limiting speed	**1,790 r/min**
Reference speed	**3,400 r/min**
Mass	**7.87 kg**