Thrust ball bearing 51338-MP FAG

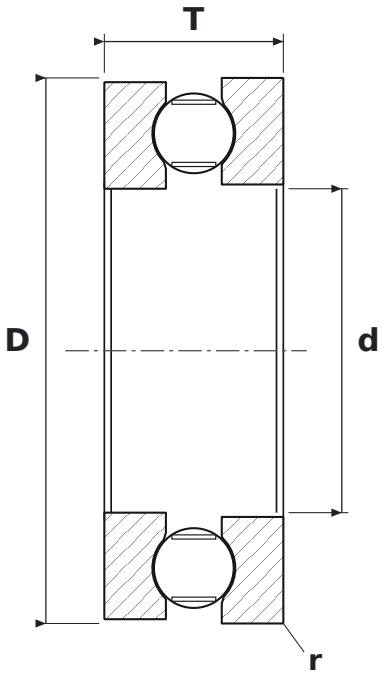

DIMENSIONS

d	bore diameter	**190 mm**
D	outside diameter	**320 mm**
T	bearing height	**105 mm**
d1	shaft washer outside diameter	**315 mm**
D1	housing washer bore diameter	**195 mm**
r	chamfer dimension (min.)	**4 mm**

SPECIFICATIONS

Manufacturer	**FAG**
Manufacturer designation	**51338-MP**
r min – chamfer dimension	**4 mm**
Rolling elements	**single-row ball bearing**
MP	**koszyk mosiężny masywny okienkowy, prowadzony na kulkach**
Cage	**Brass**
Basic dynamic load rating C	**590 kN**
Basic static load rating C0	**2,170 kN**
Limiting speed	**1,040 r/min**
Reference speed	**1,840 r/min**
Mass	**35 kg**