Thrust ball bearing 51340 XM NSK

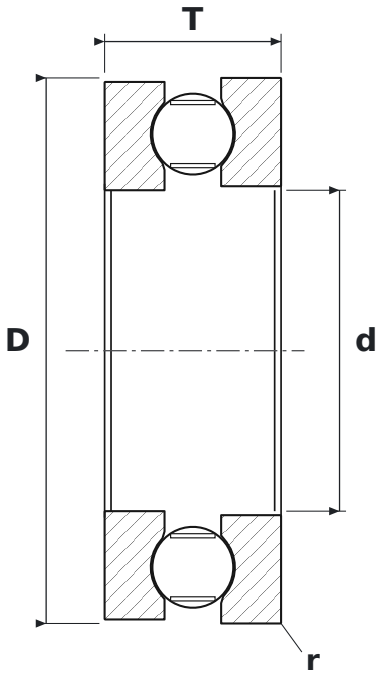

DIMENSIONS

d	bore diameter	**200 mm**
D	outside diameter	**340 mm**
T	bearing height	**110 mm**
d1	shaft washer outside diameter	**335 mm**
D1	housing washer bore diameter	**205 mm**
r	chamfer dimension (min.)	**4 mm**

SPECIFICATIONS

Manufacturer	**NSK**
Manufacturer designation	**51340 XM**
r min – chamfer dimension	**4 mm**
Rolling elements	**single-row ball bearing**
M	**machined brass cage**
Basic dynamic load rating C	**620 kN**
Basic static load rating C0	**2,380 kN**
Limiting speed	**980 r/min**
Reference speed	**1,740 r/min**
Mass	**43 kg**