Thrust ball bearing S51311 ZEN

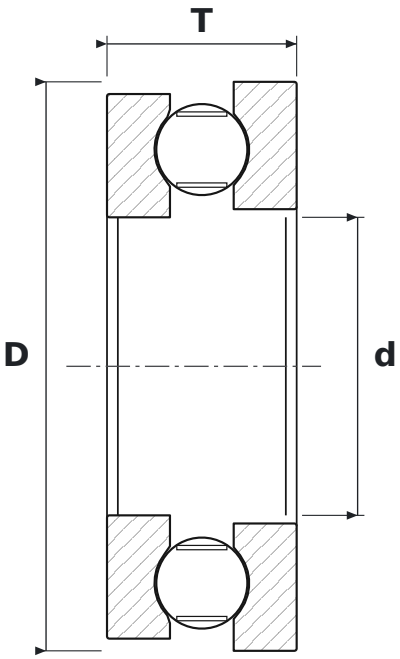

DIMENSIONS

d	bore diameter	**55 mm**
D	outside diameter	**105 mm**
T	bearing height	**35 mm**

SPECIFICATIONS

Manufacturer	**ZEN**
Manufacturer designation	**S51311**
Rolling elements	**single-row ball bearing**
Features	**Stainless steel**
Mass	**1.3 kg**