CASTOMER

DATASHEET

Linear carriage BMW15 KG3V1 SCHNEEBERGER

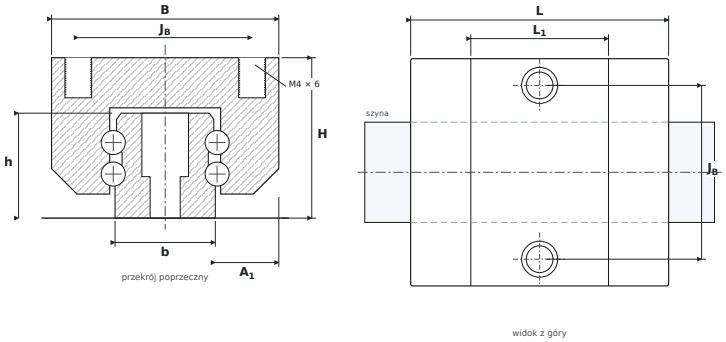

DIMENSIONS

B	carriage width	**34 mm**
H	overall height (carriage on rail)	**24 mm**
L	overall carriage length	**38.6 mm**
L1	body length (without end seals)	**20.6 mm**
JB	mounting hole spacing — across	**26 mm**
A1	rail flank to carriage side	**9.5 mm**
b	rail width	**15 mm**
h	rail height	**15.7 mm**

SPECIFICATIONS

Manufacturer	**SCHNEEBERGER**
Manufacturer designation	**BMW15 KG3V1**
Rolling elements	**four-row ball carriage**
Basic dynamic load rating C	**5.2 kN**
Basic static load rating C0	**8.5 kN**
Mass	**0.2 kg**
carriage mounting thread ($G_2 \times T_5$)	**M4 × 6 mm**
matching rail	**BM S 15 · screws M4**
static moments M_{0x} / M_{0Y} / M_{0Z}	**78 / 30 / 30 Nm**