Linear bushing KBS16 PPAS INA

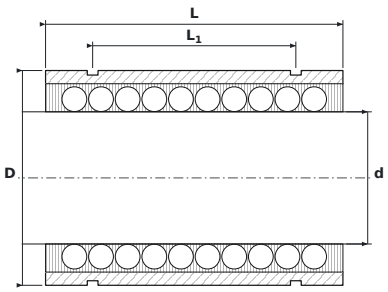

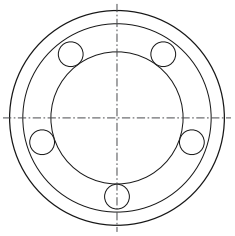

DIMENSIONS

d	bore diameter	**16 mm**
D	outside diameter	**26 mm**
L	bushing length	**36 mm**
L1	distance between circlip grooves	**24.6 mm**
L2	circlip groove width	**1.3 mm**
D0	groove bottom diameter	**24.9 mm**

SPECIFICATIONS

Manufacturer	**INA**
Manufacturer designation	**KBS16 PPAS**
Rolling elements	**ball bushing**
Basic dynamic load rating C	**0.71 kN**
Basic static load rating C0	**0.53 kN**
Mass	**0.046 kg**