# Linear bushing LME20 SAMICK

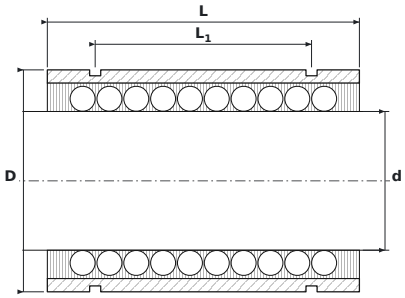


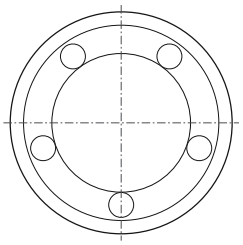

## DIMENSIONS

| | | |
|---|---|---|
| **d** | bore diameter | **20 mm** |
| **D** | outside diameter | **32 mm** |
| **L** | bushing length | **45 mm** |
| **L1** | distance between circlip grooves | **31.2 mm** |
| **L2** | circlip groove width | **1.6 mm** |
| **D0** | groove bottom diameter | **30.3 mm** |

## SPECIFICATIONS

| | |
|---|---|
| Manufacturer | **SAMICK** |
| Manufacturer designation | **LME20** |
| Rolling elements | **ball bushing** |
| Basic dynamic load rating C | **1.57 kN** |
| Basic static load rating C0 | **1.23 kN** |
| Mass | **0.073 kg** |